

A 21st Century Solution to Your Time Sheet Paper Chase



Tired of Scrambling Around the Province Collecting Paper Time Sheets at Payroll Cut-off?

Introducing Logger's E-Time

Caribou's "Logger's E-Time" is a web-based electronic time sheet system that integrates directly with your *Logger's Edge* back-office software system.

Field workers use a laptop or tablet to enter their time sheets.

Supervisors review and approve the time sheets, on-line.

Upon approval, these time cards are visible and available for correction and processing in *Logger's Edge*.

It's that easy!!!!

Configurable Time Sheets

Collect as Much or as Little Data as You Need to Manage Your Business

- Employee
- Date
- Block
- Activity
- Equipment
- Uptime
- Down-time and Reason
- Travel Time
- Kilometers
- Living out Allowance
- Fuel & Fluids



What Makes Logger's E-Time Such an Obvious Next Step?

- Skip the paper, and enter time sheets electronically the day the work is done.
- Eliminate the costs of wasted gas and time spent collecting time cards from remote workers.
- Eliminate expensive pre-printed time-sheet books.
- Eliminate data re-handling and free up office staff to perform more valuable tasks.
- Managers can report upon time spent by block and by phase as the work is occurring, when they still have time to respond to the information.

Bring Your Business to a Whole New Level of Efficiency and Accountability with Caribou's Logger's E-Time

Logger's E-Time is web-based, so field workers can use a laptop, iPad, or other tablet to enter their daily time from their crew trucks or from home. They just need an internet connection and login credentials.

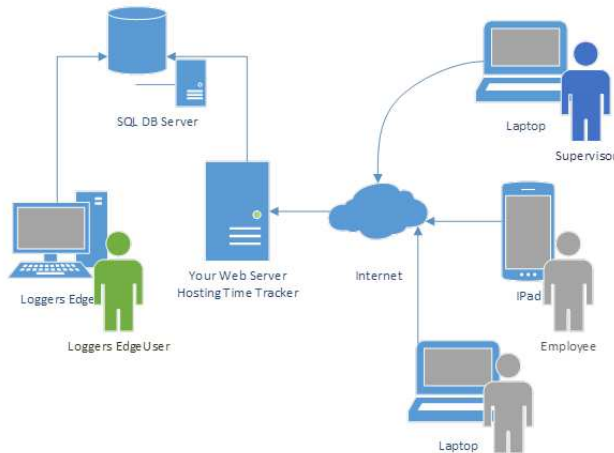

⇒ Workers select entries such as blocks, equipment, and activities from drop-down lists that are integrated with the Logger's Edge.

⇒ Once supervisors approve time sheets, they appear in your Logger's Edge database automatically. Office personnel can still make corrections and process the time sheets as usual.

Time Sheets

THannah (Hannah, Tom)

From: Refresh <<< To: Refresh >>>

Slip	Employee	Date	In Balance?	Approved?
1365	Hannah, Tom	6/1/17	Yes	<input checked="" type="checkbox"/>
Hrs:	06:30 to 16:30	9.00 Hrs	<input type="text"/>	

1366	Hannah, Tom	6/2/17	Yes	<input checked="" type="checkbox"/>
Hrs:	05:00 to 14:00	8.50 Hrs	<input type="text"/>	

1367	Hannah, Tom	6/3/17	Yes	<input type="checkbox"/>
Hrs:	06:00 to 16:00	9.50 Hrs	<input type="text" value="Need explanation of Down Hrs"/>	

1368	Hannah, Tom	6/5/17	Yes	<input type="checkbox"/>
Hrs:	07:30 to 17:30	9.50 Hrs	<input type="text"/>	

Log Out
Submit Approvals
Only Save Comments

Isn't it Time to Rethink your Time Sheet Process?

Call us Today at (780) 833-9870 to Schedule a Demo!